CAMPUS OPERATIONS – Ontario

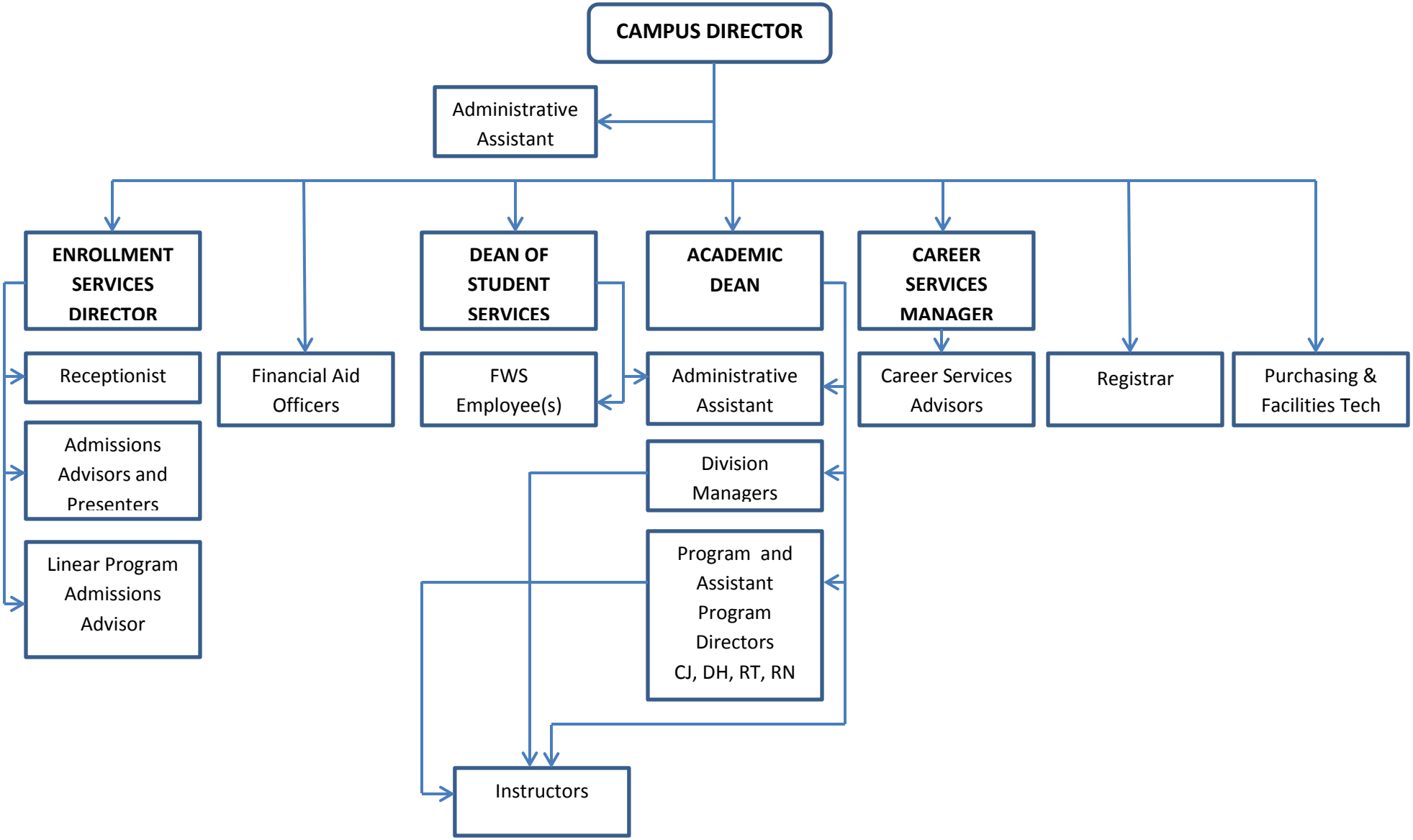

04.27.15