

Registered Dental Hygiene Campus

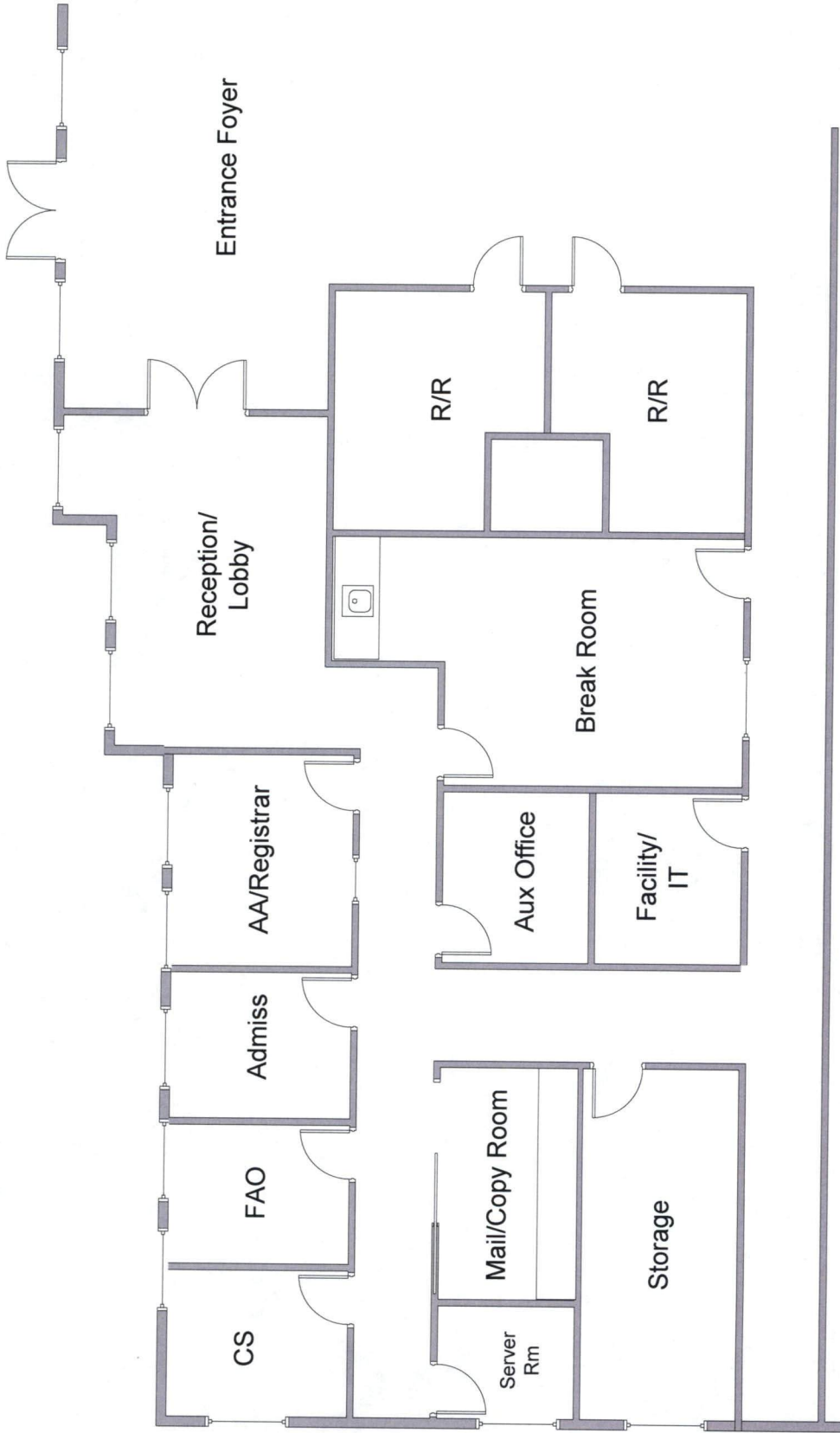

Administrative Offices – (Typical)



Admin Office Area – 1,632 sf

Registered Dental Hygiene Campus



Classrooms - Labs - Clinic (Typical)

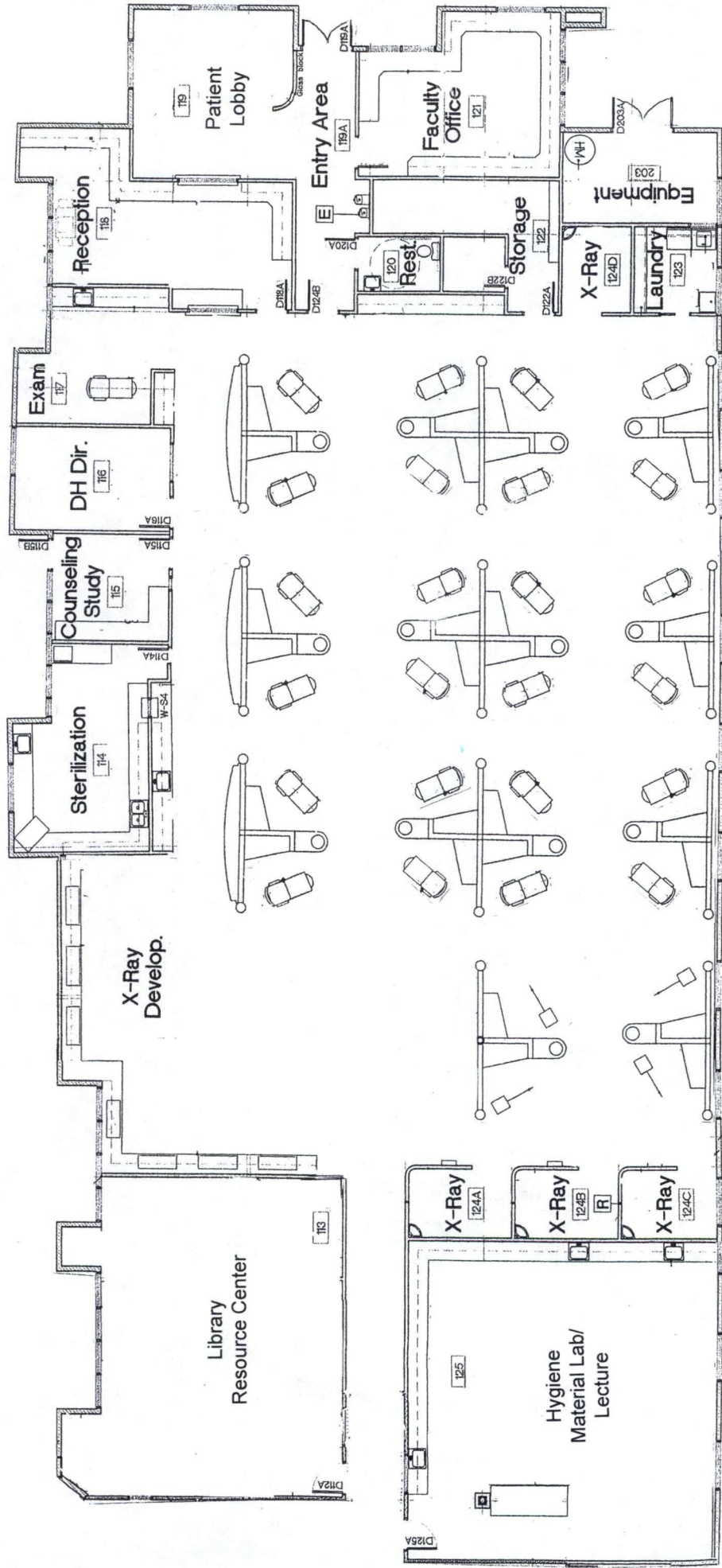

Clinical/Classrooms – 9,180 sf

The San Diego Campus will be divided into two areas: administrative offices and campus/clinic. The campus will require a minimum of 1600 square feet in order to comfortably accommodate the specifications for the administrative office area. This area will be divided into offices, mail/copy room, storage room, server room, reception/lobby area, restrooms, and a break room. The facility will also need at least 9000 square feet for the campus/clinic area. This area will include the library, Dental Hygiene Material Lab/Lecture Room, and Dental Hygiene Education Clinic, the last of which will be designed to house:

- 28 Dental Hygiene Chair Units
- 4 Radiography Units
- 1 Radiography Panoramic Unit
- Radiograph Developing Area
- Sterilization Room
- Dental Examination Room
- Laundry Room
- Equipment Room
- Faculty Office
- Counseling/Study Room
- Dental Hygiene Program Director Office
- Patient Lobby
- Reception and Records Room
- Restrooms